

GPO

MODEL - 1

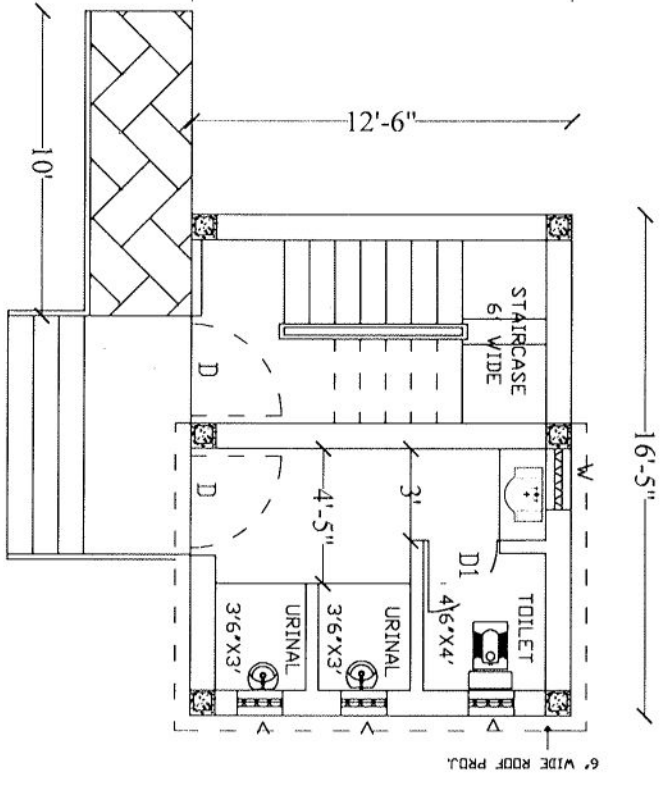

BOYS TOILET
GROUND FLOOR PLAN

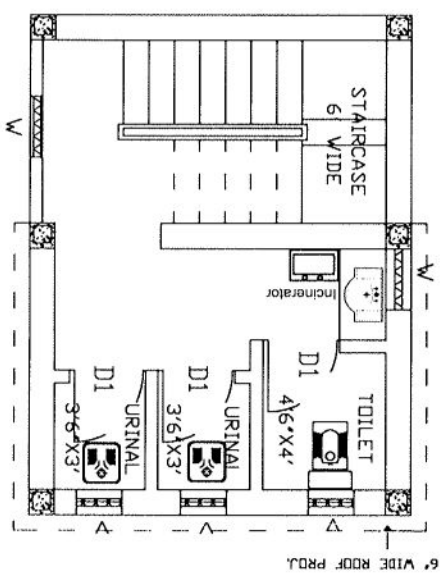

GIRLS TOILET
FIRST FLOOR PLAN

OPENINGS--
 D1 - 3'6" X 7'
 D2 - 2'6" X 7'
 V - 1' X 1'6"
 W - 2' X 3'
 Plinth area = 205 Sft.

PROPOSED PROTOTYPE DESIGN OF TOILET COMPLEX
FOR GOV. SCHDDL.

- NOTES -
1. All dimensions in feet inches to be read, not measured.
 2. The slope of ramp is 1:10
 3. The roof slab ht. from P.L. should be 8'

[Signature]
 J.E.
 B.E.P.C. PATNA
 08/09/2023

[Signature]
 C.W.M.
 B.E.P.C. PATNA

MODEL - 1

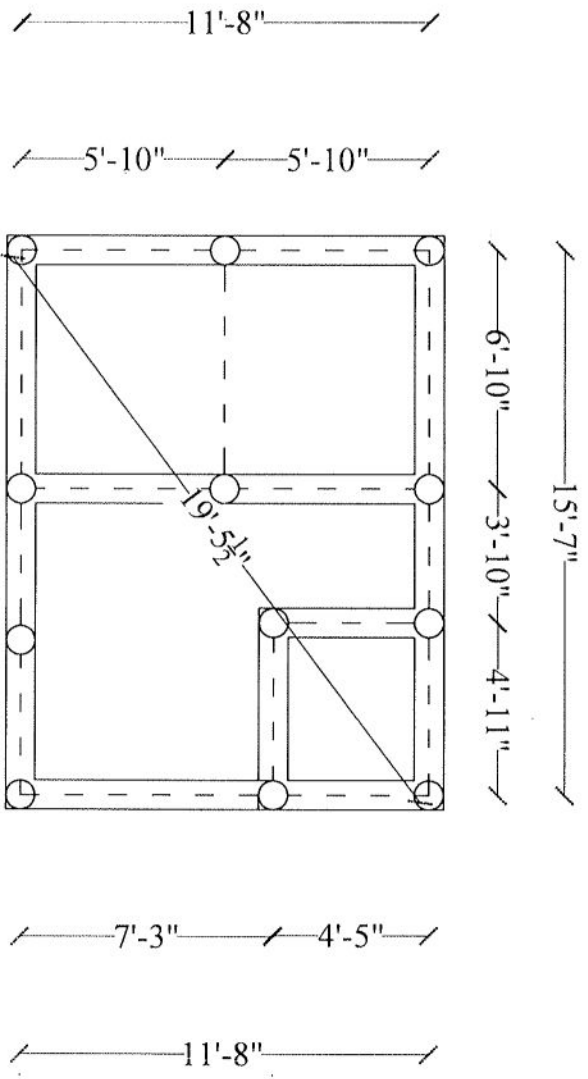

LAY OUT PLAN

PROPOSED LAY OUT PLAN OF TOILET
COMPLEX FOR GOV. SCHOODL.

NOTES -
NO. OF PILES - 12
DEPTH OF PILE - 2 m



 J.E.
 B.E.P.C. PATNA
 Ex. Engrg.
 08/09/2023

 C.W.M.
 B.E.P.C. PATNA

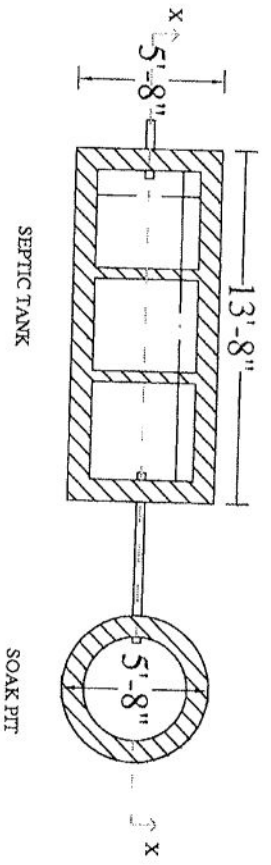
19904-1

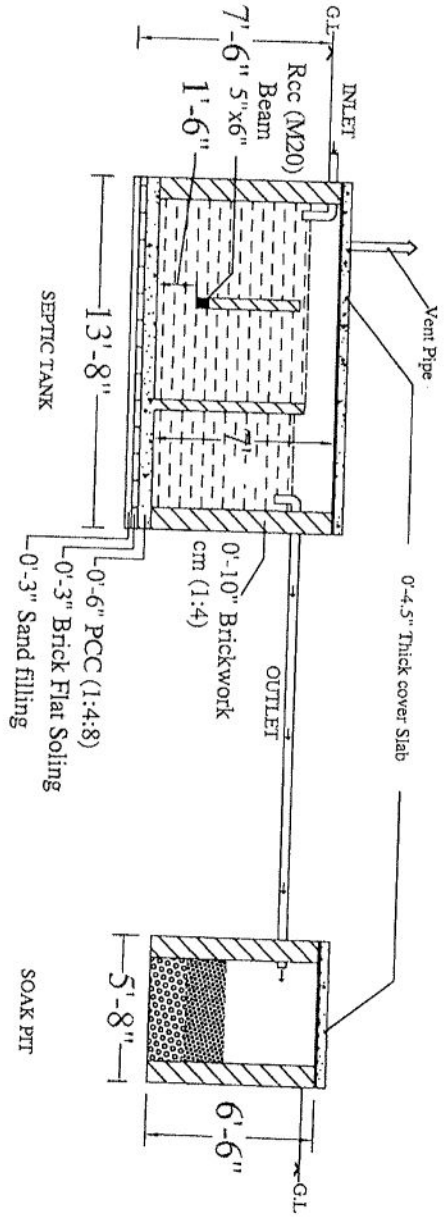

PLAN OF SEPTIC TANK AND SOAK PIT



SECTION AT X-X

SEPTIC TANK

DRAWING FOR CONSTRUCTION OF
 SEPTIC TANK UNDER
 BIHAR EDUCATION PROJECT COUNCIL

DRAWING SHEET NO :- 4
 SCALE :- N.T.S

JE
 BEPC PATNA

EE
 BEPC PATNA

C.W.M.
 BEPC PATNA

1948

1948

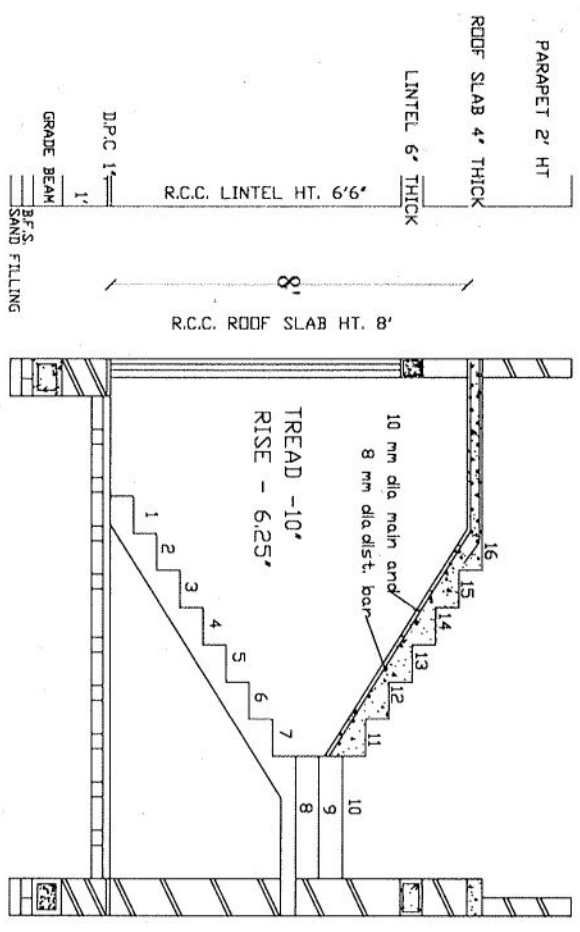

STAIRCASE DETAILS

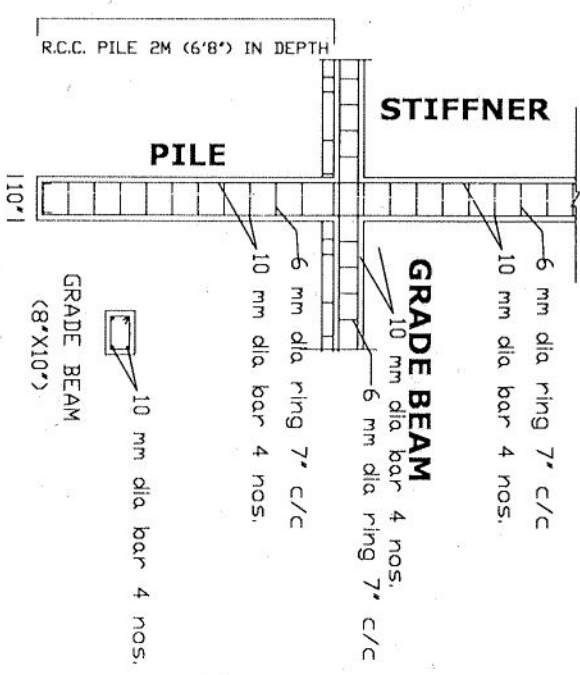

PILE, STIFFENER AND GRADE BEAM DETAILS

<p>PROPOSED STAIRCASE AND FOUNDATION DETAILS FOR TOILET COMPLEX (MODEL -1).</p>	<p>NOTES - 1. All dimensions in feet inches to be read, not measured. 2. The slope of ramp is 1:10 3. The roof slab ht. from P.L. should be 8' and there is no roof casting on staircase.</p>	<p><i>S.P.</i> J.E. B.E.P.C. PATNA</p>	<p><i>Ex. Engg. Singh</i> B.E.P.C. PATNA</p> <p><i>04/10/2023</i> C.W.M. B.E.P.C. PATNA</p>
--	--	--	--